

Configuración en el Entourage de Mac

A continuación se detallarán los pasos para configurar una cuenta de correo en el Entourage, de un dominio alojado en nuestros servidores.

Estos pasos hacen referencia a la cuenta inexistente ‘usuario@uname.com.ar’ del dominio imaginario ‘uname.com.ar’. Usted deberá completar los campos de acuerdo a la cuenta de desee configurar y al dominio que tenga registrado.

Para crear una cuenta ingrese en “Tools (Herramientas)” -> “Accounts (cuentas)”.

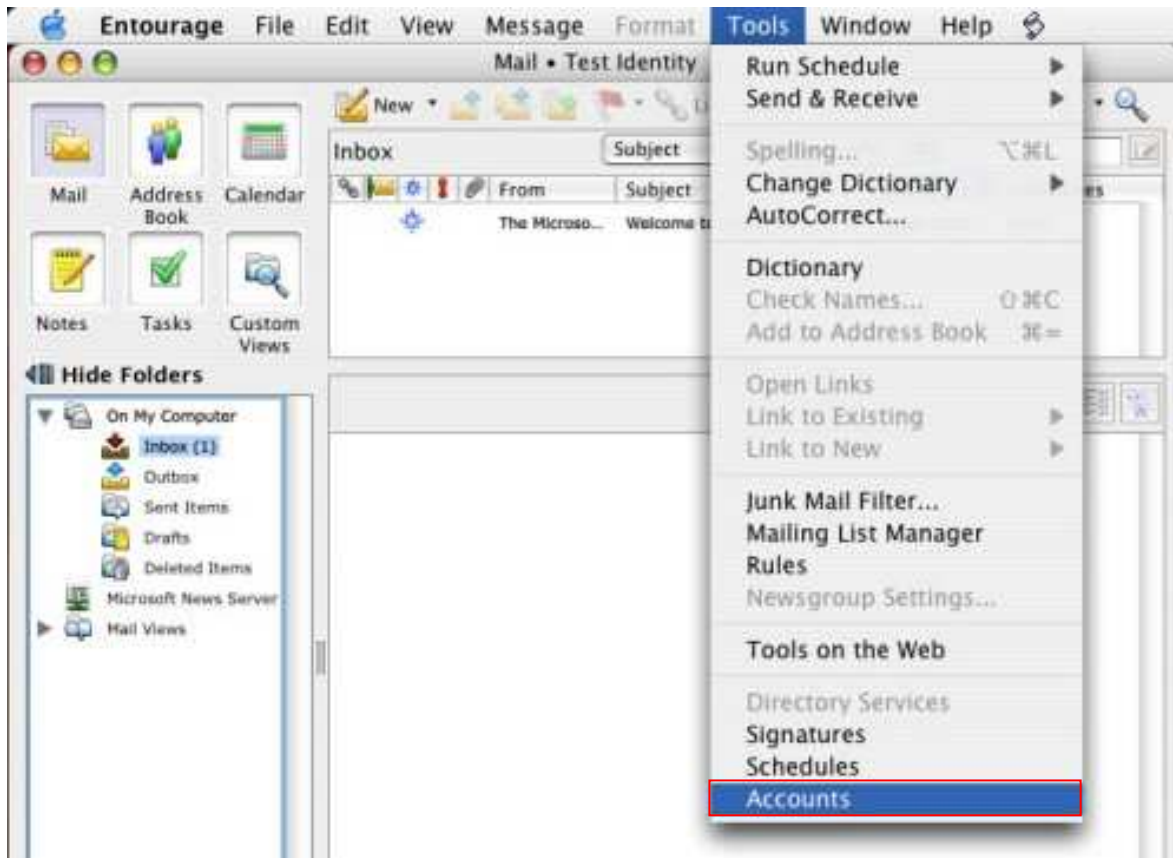

Presione “New (Nuevo)” -> “Mail”.

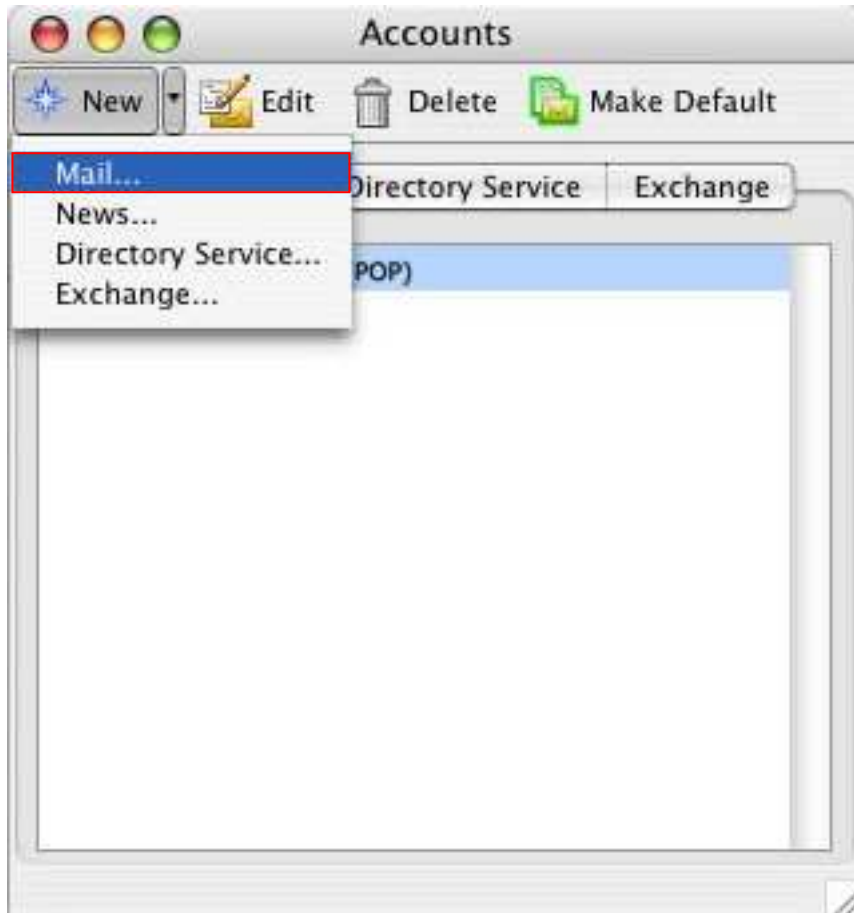

Ingrese su nombre y presione la flecha de la derecha.

Ingrese la dirección de correo de la forma usuario@uname.com.ar (donde usuario es el nombre de la casilla y, uname.com.ar es el dominio que tiene alojado con nosotros).

Tanto en “Incoming mail server (servidor de correo entrante)” y “Outgoing (SMTP) mail server (servidor de correo saliente)” ingrese mail.uname.com.ar (donde unname.com.ar es el dominio que tiene alojado con nosotros).

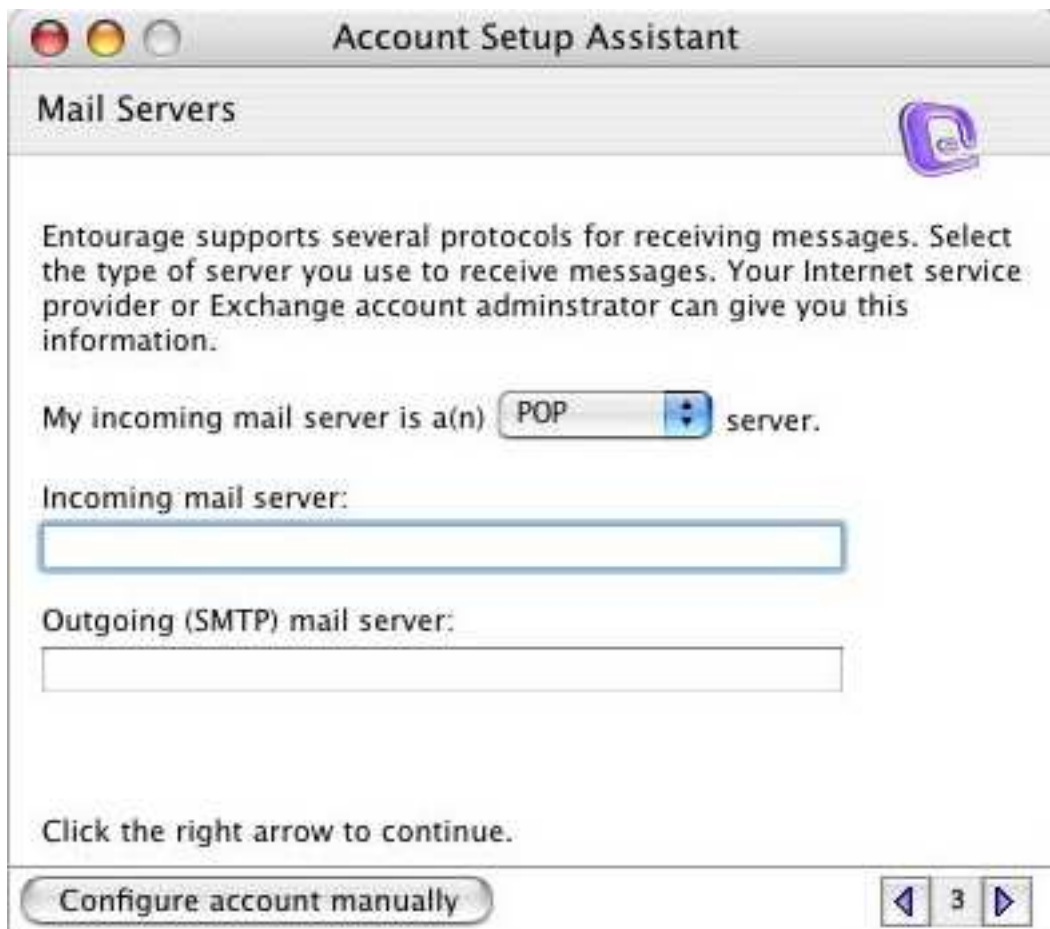

En “Account ID” ingrese usuario@uname.com.ar (donde usuario es el nombre de la casilla y, uname.com.ar es el dominio que tiene alojado con nosotros).

Account Setup Assistant

Account ID and Password

Please type the account ID and password your Internet service provider has given you.

Account ID:

Note: The account ID is not your e-mail address. Typically, it is the text in your e-mail address before the at sign (@).

Password:

Save password in my Mac OS keychain

Note: To receive messages without entering your password each time, select the Save password check box.

Click the right arrow to continue.

Configure account manually

◀ 4 ▶

Ingrese un nombre para la cuenta en “Account name (nombre de cuenta)” y presione el botón “Finish (finalizar)”.

Account Setup Assistant

Congratulations

You have entered all of the information required to set up your account.

Please type a name for this account. This name is used only for display purposes.

Account name:

To include this account in your Send & Receive All schedule for sending and receiving messages, select the check box below.

Include this account in my Send & Receive All schedule

To save these settings, click Finish.

Finish

Tip: You can run schedules from the Tools menu.

Configure account manually

◀ 5 ▶

Seleccione la cuenta y presione el botón “Edit (Editar)”.

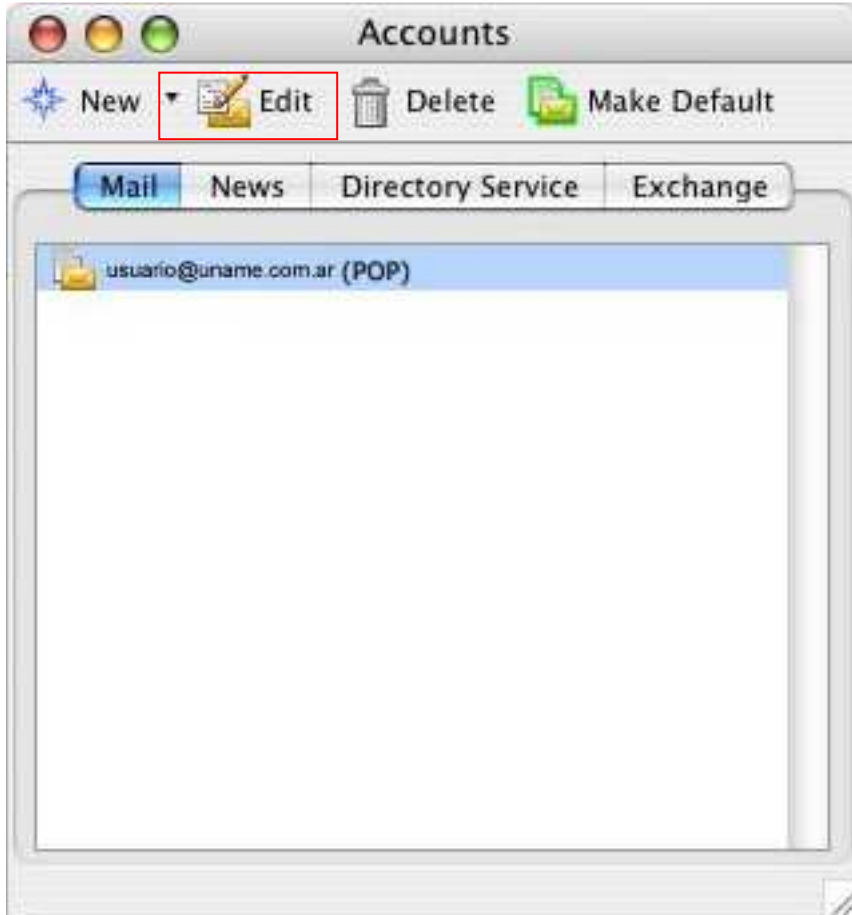

Presione el botón “Click here for advanced sending options”

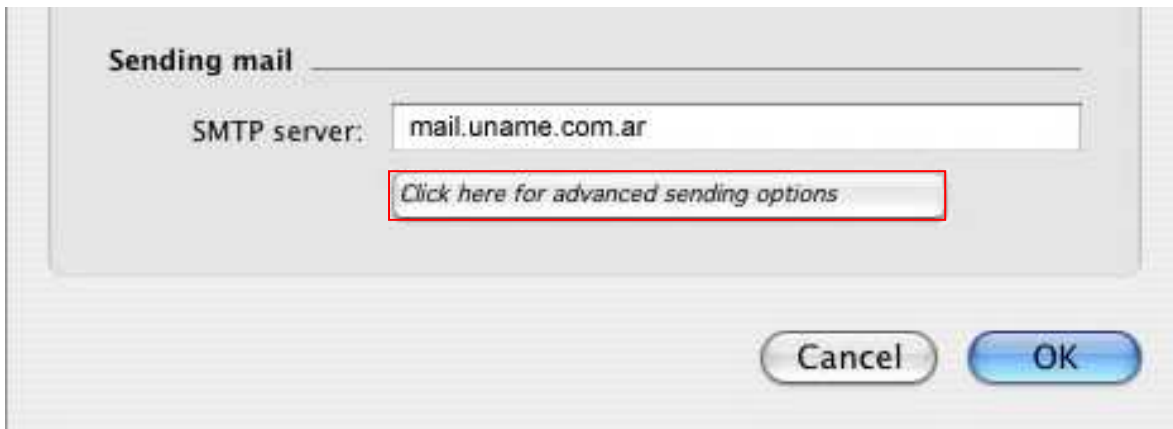

Tilde la opción “SMTP server requires authentication” y, la cuenta ya estará configurada.

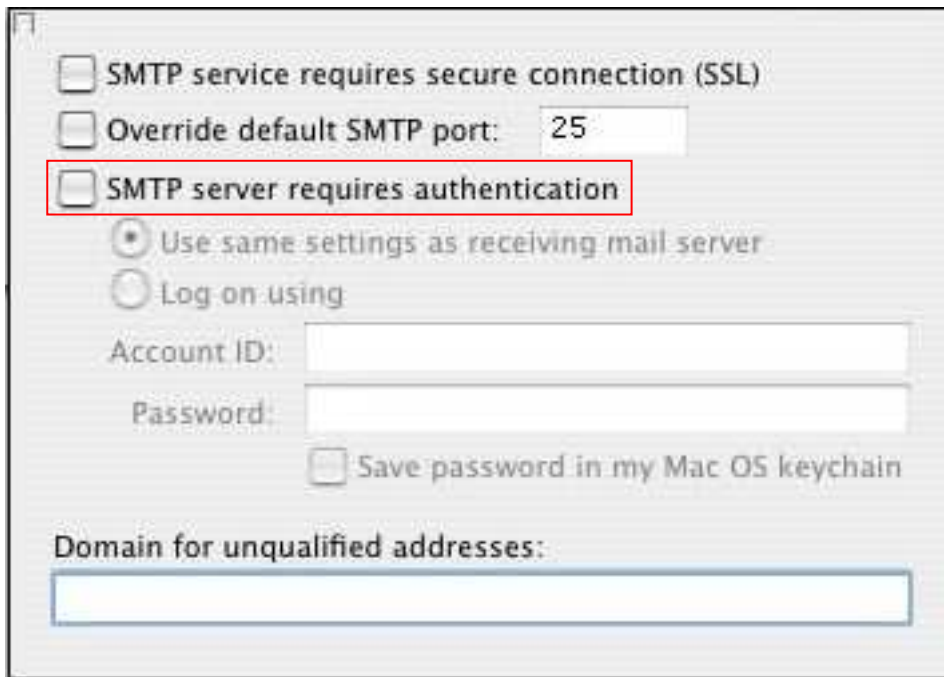

- SMTP service requires secure connection (SSL)
- Override default SMTP port: 25
- SMTP server requires authentication (highlighted with a red box)
- Use same settings as receiving mail server
- Log on using
- Account ID:
- Password:
- Save password in my Mac OS keychain
- Domain for unqualified addresses:

Esperamos que este pequeño tutorial le resulte útil.

Ante cualquier inquietud al respecto no dude en ponerse en contacto con nosotros mediante mail o MSN a soporte@mesi.com.ar o por teléfono al 011-4331-MESI (6374).